

Onterra LLC
 Lake Management Planning
 815 Prosper Road
 De Pere, WI 54115
 920.338.8860
 www.onterra-eco.com

Sources:
 Roads and Hydro: WDNR
 Bathymetry: WDNR, digitized by Onterra
 Orthophoto: NAIP, 2022
 Aquatic Plants: Onterra, 2024
 Map Date: June 11, 2024 - EJH

Legend

- EWM Survey Date: June 5, 2024**
- Highly Scattered
 - Scattered
 - Dominant
 - Highly Dominant (None)
 - Surface Matting (None)
 - Single or Few Plants
 - Clumps of Plants
 - Small Plant Colony

- 2024 Hand-Harvest Areas**
- 2024 First Priority
 - 2024 Second Priority

Map 1 of 5
 Squash Lake
 Oneida County, Wisconsin
2024 EWM
Hand Harvest
Strategy

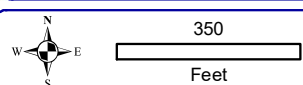
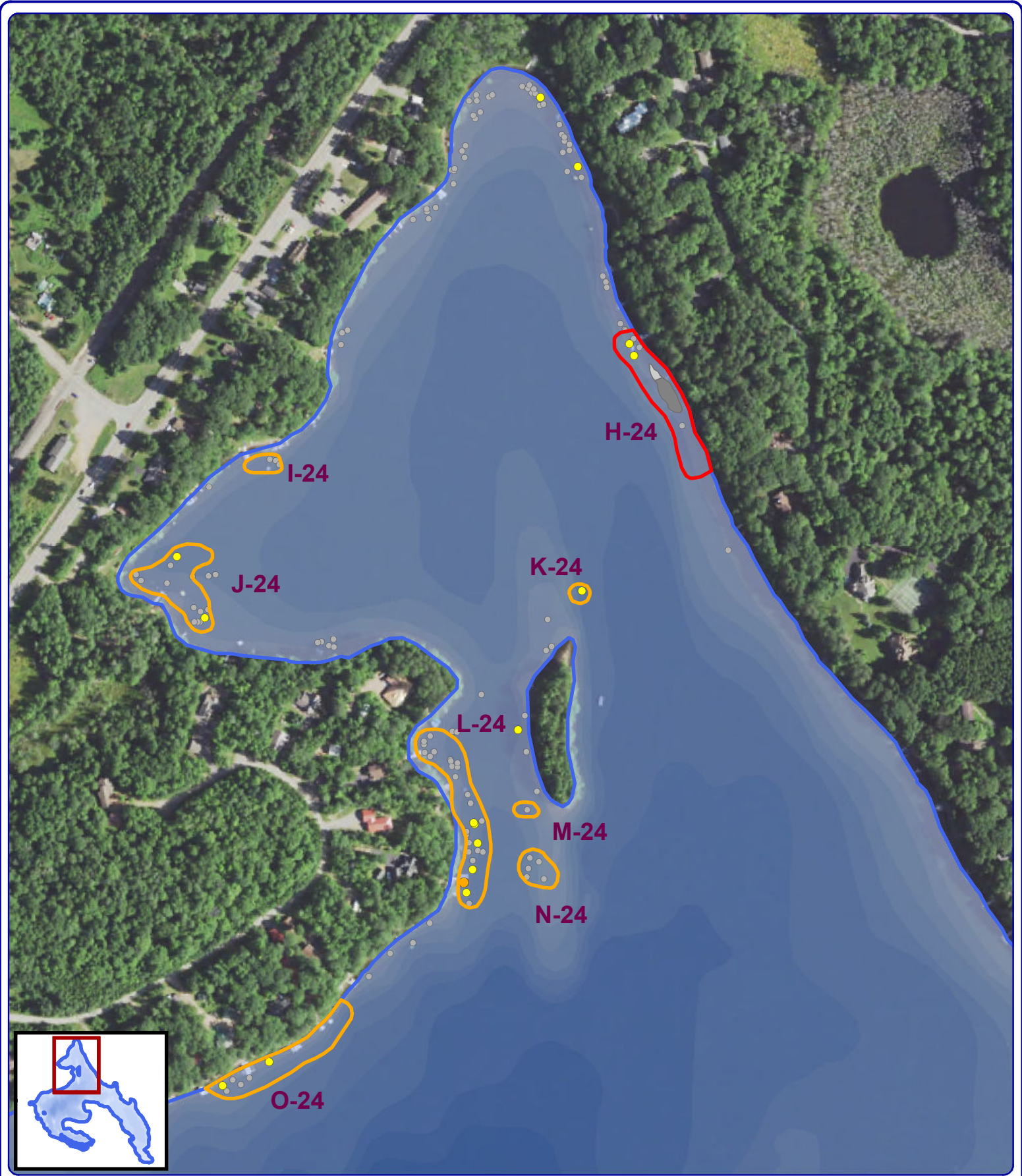

Onterra LLC
 Lake Management Planning
 815 Prosper Road
 De Pere, WI 54115
 920.338.8860
 www.onterra-eco.com

Sources:
 Roads and Hydro: WDNR
 Bathymetry: WDNR, digitized by Onterra
 Orthophoto: NAIP, 2022
 Aquatic Plants: Onterra, 2024
 Map Date: June 11, 2024 - EJH

Legend

- EWM Survey Date: June 5, 2024**
- Highly Scattered
 - Scattered
 - Dominant
 - Highly Dominant (None)
 - Surface Matting (None)
 - Single or Few Plants
 - Clumps of Plants
 - Small Plant Colony

- 2024 Hand-Harvest Areas**
- 2024 First Priority
 - 2024 Second Priority

Map 2 of 5
 Squash Lake
 Oneida County, Wisconsin
**2024 EWM
 Hand Harvest
 Strategy**

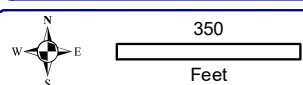
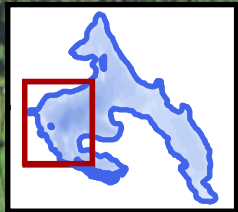
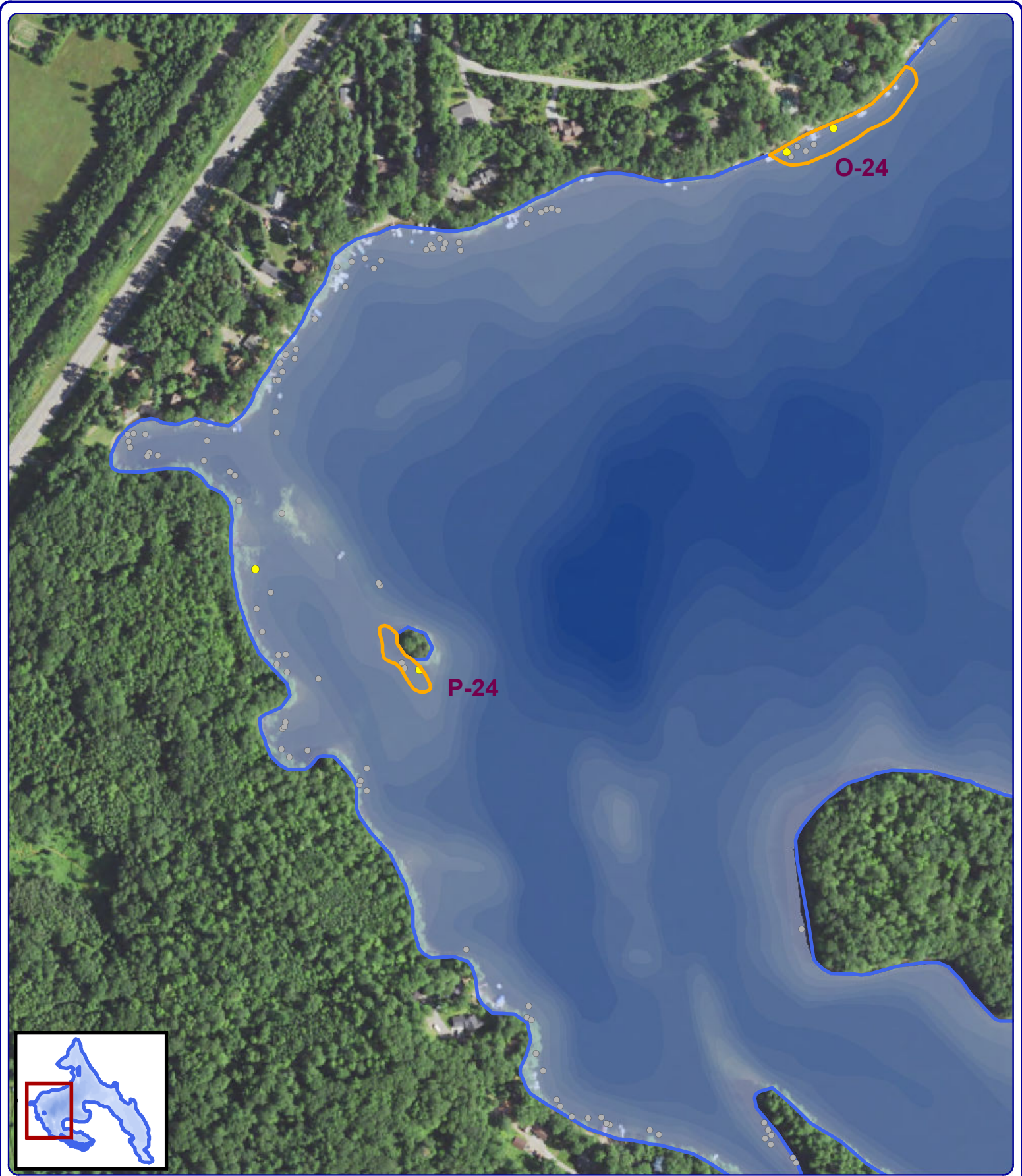

Onterra LLC
 Lake Management Planning
 815 Prosper Road
 De Pere, WI 54115
 920.338.8860
 www.onterra-eco.com

Sources:
 Roads and Hydro: WDNR
 Bathymetry: WDNR, digitized by Onterra
 Orthophoto: NAIP, 2022
 Aquatic Plants: Onterra, 2024
 Map Date: June 11, 2024 - EJH

Legend

- EWM Survey Date: June 5, 2024**
- Highly Scattered
 - Scattered
 - Dominant
 - Highly Dominant (None)
 - Surface Matting (None)
 - Single or Few Plants
 - Clumps of Plants
 - Small Plant Colony

- 2024 Hand-Harvest Areas**
- 2024 First Priority
 - 2024 Second Priority

Map 3 of 5
 Squash Lake
 Oneida County, Wisconsin
2024 EWM
Hand Harvest
Strategy

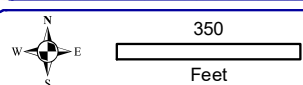
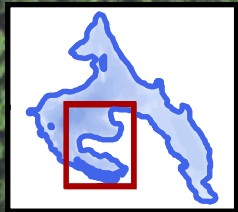
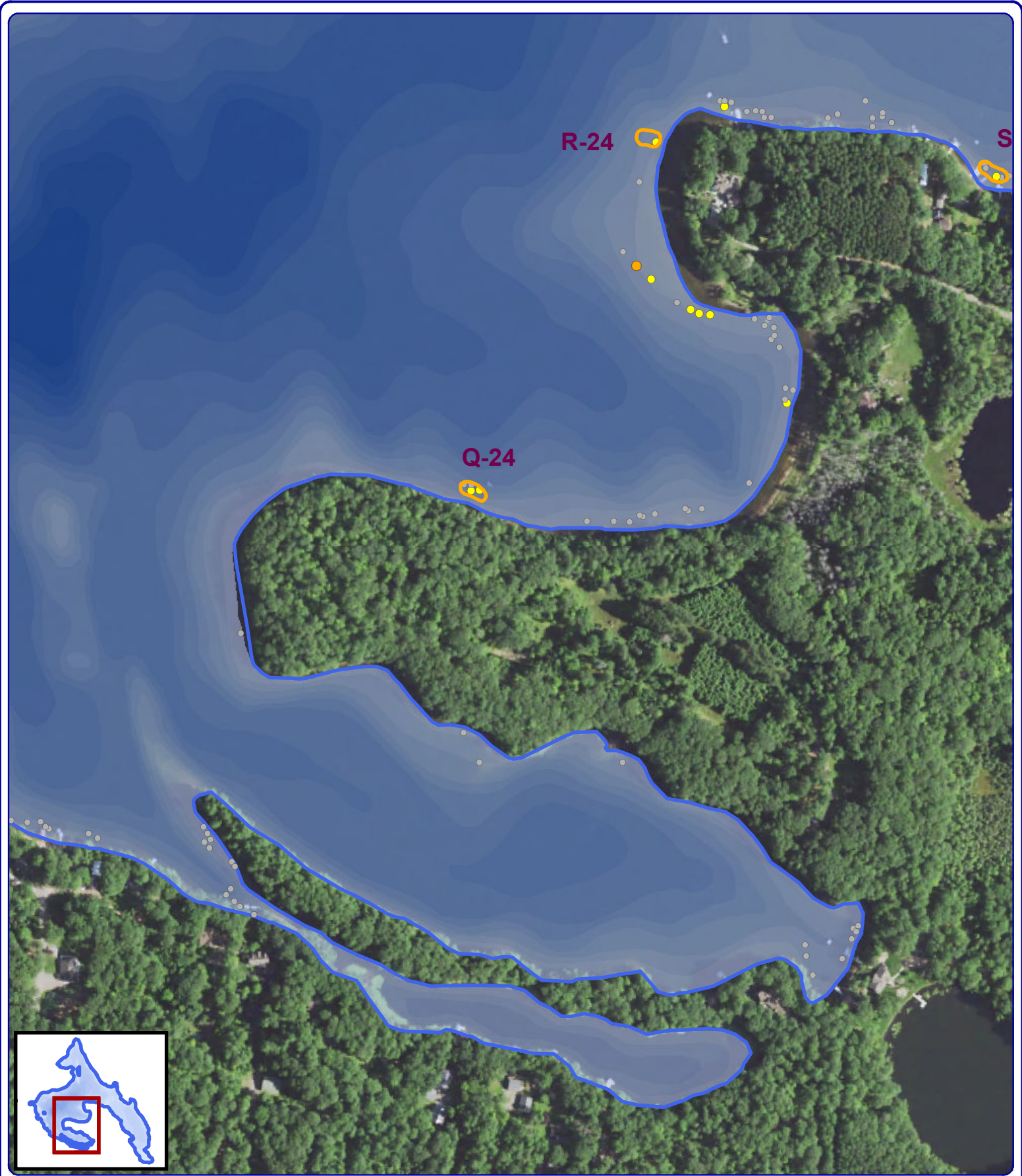

Onterra LLC
 Lake Management Planning
 815 Prosper Road
 De Pere, WI 54115
 920.338.8860
 www.onterra-eco.com

Sources:
 Roads and Hydro: WDNR
 Bathymetry: WDNR, digitized by Onterra
 Orthophoto: NAIP, 2022
 Aquatic Plants: Onterra, 2024
 Map Date: June 11, 2024 - EJH

Legend

- EWM Survey Date: June 5, 2024**
- Highly Scattered
 - Scattered
 - Dominant
 - Highly Dominant (None)
 - Surface Matting (None)
 - Single or Few Plants
 - Clumps of Plants
 - Small Plant Colony

- 2024 Hand-Harvest Areas**
- 2024 First Priority
 - 2024 Second Priority

Map 4 of 5
 Squash Lake
 Oneida County, Wisconsin
**2024 EWM
 Hand Harvest
 Strategy**

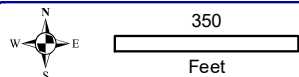
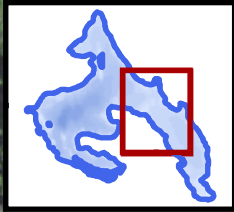
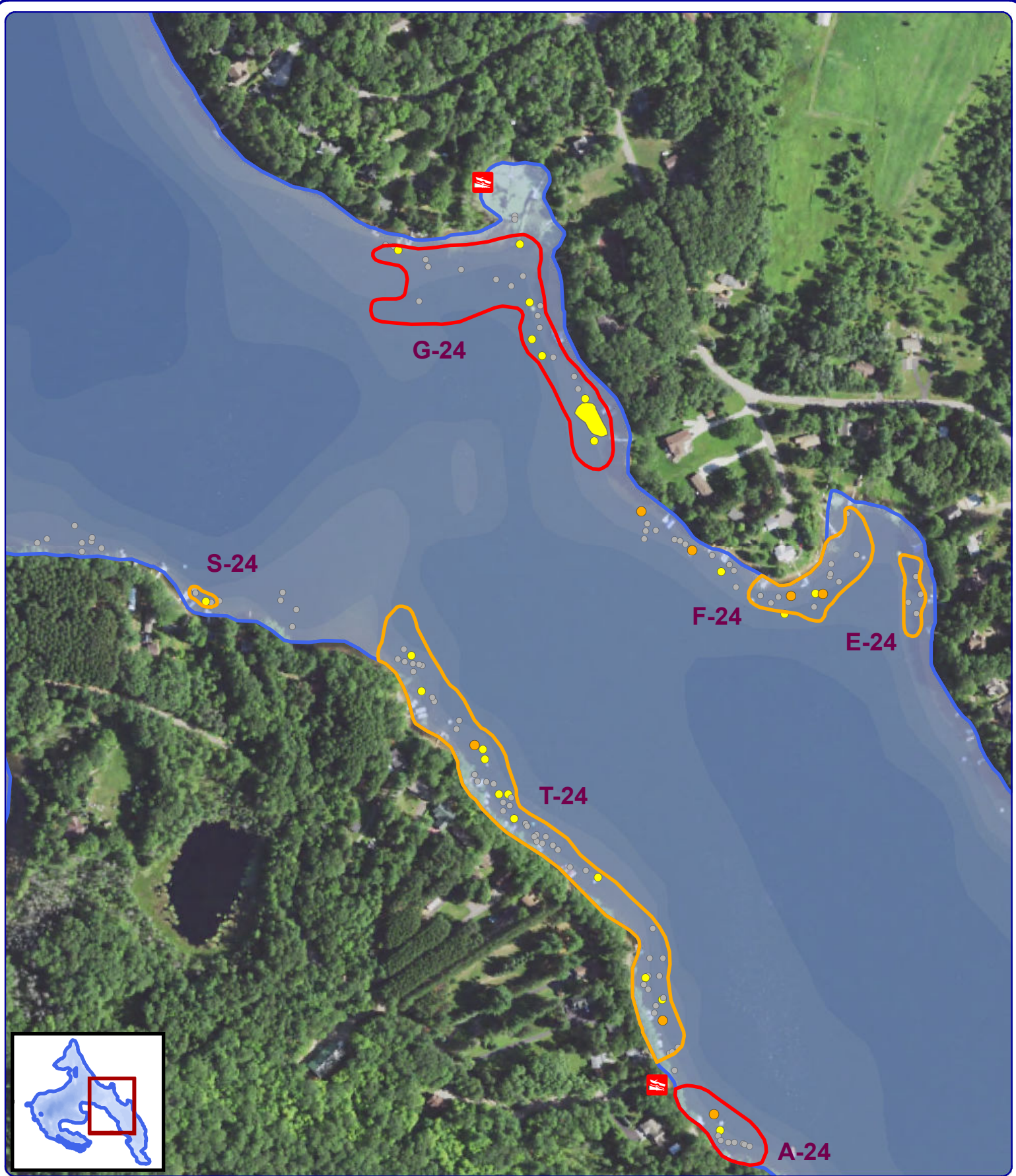

Onterra LLC
 Lake Management Planning
 815 Prosper Road
 De Pere, WI 54115
 920.338.8860
 www.onterra-eco.com

Sources:
 Roads and Hydro: WDNR
 Bathymetry: WDNR, digitized by Onterra
 Orthophoto: NAIP, 2022
 Aquatic Plants: Onterra, 2024
 Map Date: June 11, 2024 - EJH

Legend

- EWM Survey Date: June 5, 2024**
- Highly Scattered
 - Scattered
 - Dominant
 - Highly Dominant (None)
 - Surface Matting (None)
 - Single or Few Plants
 - Clumps of Plants
 - Small Plant Colony

- 2024 Hand-Harvest Areas**
- 2024 First Priority
 - 2024 Second Priority

Map 5 of 5
 Squash Lake
 Oneida County, Wisconsin
**2024 EWM
 Hand Harvest
 Strategy**